

Paralysis Tick Symptom Score

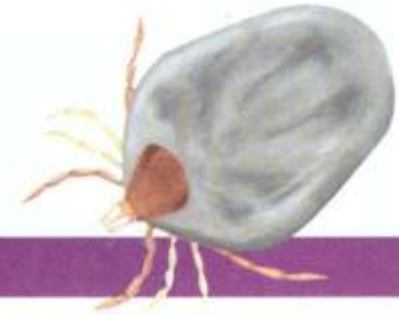

Muscle Paralysis

1. Normal (walks normally)
2. Ataxic but walking (cant climb stairs)
3. Can stand for short periods only
4. Can't stand
5. Can't lift head

Respiration

- A. Apparently normal
- B. Respiratory rate increase
- C. Dyspnoea and/or cough
- D. Dyspnoea and/or retching
- E. Cyanosis and/or expiratory grunt

This card should be kept near receptionist's telephone and consulting rooms to advise clients of treatment urgency and prognosis. Scores often change with the stress of travel and new surroundings. High respiratory scores are more life threatening than high muscle paralysis scores.

When lives are at stake, use **Northern Serums** Paralysis Tick Antiserum as directed.